Budget Tight? Shop Right Shop Here!

FRYERS
Grade A Whole - 2 in a Bag
38¢ lb.
1 In Bag . . . . LB.. 39¢

STORE HOURS
MONDAY-SATURDAY
8 A. M. to 9 P. M.
SIX DAYS A WEEK

SMOKED PICNICS
Luter - Whole 6 - 8 Lb. Avg.
69¢ lb.

DOUBLE S & H GREEN STAMPS EVERY TUESDAY

S&H GREEN STAMPS

Canned Hams
Morrell
3 lb. Can $4.39

Pig Feet lb. 39
Jamestown Sausage lb. 89

Cut-up Pan Ready lb. 43¢
Combo Fryer Parts lb. 59¢
2 Breast, 2 Thighs, 2 Drumsticks
Country Style Spare Ribs lb. 99¢

¼ Sliced Pork Loin lb. 99¢
Oscar Mayer Franks All Beef or All Meat lb. 99¢

KING'S - THE UNDER PRICER
Saltine Crackers Zesta 16 Oz. Box 39¢

Tomato Soup
Campbells
10½ Oz. Cans
10c

Hamburger Helper
All Varieties
6.5 Oz. Boxes
2 For $1.00

Pork & Beans
30 Oz. Can
3 for 89c

Ketchup
26 Oz. Bottle
2 for 89c

Royal Gelatin
3 oz. Box
10c

Del Monte Corn
Whole Kernel
12 oz. Cans
5 for $1.00

Borden Single Sliced
American Cheese 16 Oz. Pkg. 89c
Richfood
Aluminum Foil 25 Ft. Roll 3 Rolls 69c

Bath Room Tissue
2 Ply 500 Sheets
2 Roll Pkg.
3 FOR 89c

Purex Bleach
Gal. 39$

Tide
Washing Powder
49 Oz. Box 79¢

Cold Power
Washing powder
49 Oz. Box
75c
10¢ OFF

Mrs. Filbert Mayonnaise
QT. 49¢

Hi C Drinks
All Flavors
3 46 Oz. Cans $1

Dr. Peppers
8 16 OZ. BOTTLES 79¢
Plus Deposit

Old Milwaukee Beer
6 12 oz. cans 99¢

Pleasing Fresh Produce

TOMATOES
Vine Ripe
3 lbs. $1

Smooth Kale Local Grown 2 lbs. 39
Spring Onions New Crop 2 Bunches 39

Golden Yellow CORN
4 EARS 49

Radishes Red 2 6 Oz. Pkg. 19
Grapefruit 5 Lb. Bag 69
Oranges 5 Lb. Bag 69

Liquid Detergent
Sweetheart 32 Oz. Bottle
3 for $1.00

HEALTH AND BEAUTY AID DEPT
J & J Baby Powder 14 Oz. Size Reg. $1.29 69¢
J & J Baby Oil 10 Oz. Size Reg. $1.49 89¢
J & J Cotton Swabs 200's Reg $1.08 59¢
PROTEIN 21 - Reg. Oily, & Dry- Shampoo 7 Oz. Size Reg. $1.59 89¢

KINGS SUPER MARKETS
TRIANGLE PLAZA SHOPPING CENTER

TIMES-VIRGINIAN
APPOMATTOX, VIRGINIA

A LIVE WEEKLY NEWSPAPER AT HISTORIC APPOMATTOX COURT HOUSE VIRGINIA

VOLUME 80 NUMBER 14 APPOMATTOX (VA.), 24522 - TIMES-VIRGINIAN, APRIL 5, 1973 10 CENTS SINGLE COPY

Father Darkleaf

By Calvin Robinson

Martha Street, April 2 - Weather Man pulled an ...il Fool" on us with an ...season thunder storm. At ...night, I kept expecting ...We did not get hail on ...tha Street, but perhaps ...of you did. Storms were ... all over and left a wake ...mage. One general result ...een to delay farm and ... work. One friend told ... a supermarket that ... we should plant rice, as ... planting areas look like a ...addy.

* * *

...anks to our readers for ... fine contributions. Mrs. ...nia Christian Koos, of ...ent, Oregon, mailed in a ...feature about Appomat... which appeared in The ..., Ore. Statesman Feb. 25. ... a short clipping from her ... daughter, Kristin, from ...Champaign-Urbanna, Ill. ...ter, which comments on ...length of the recent ...ended Paris peace talks ... that if Lee and Grant ...ot been so practical about ...ey would still be meeting ...y Thursday at Appomat... And, on my own, I cut out ...ge ad in The Washington ... in which the Virginia ...e Travel Service listed ... places to see and visit in ...inia. Second on the list ... Appomattox.

* * *

...ny food stores are sold ...f chickens very often now. ...s timely that the current ... of Esquire magazine ...es a long article about ... Purdue. He started from ..., Salisbury, Md., center ...famous Delmarva Penin... part of the world I knew ...rt some years ago. He is ... in the chicken business ...w markets about three ...red thousand chickens per ... A remarkable account of ...rican free enterprise.

* * *

...aster is late this year, the ... . . . the pond at the ...er golf course along Route ... has been drained in ...aration for a planned fine ...industry and no telling ...any golf balls are hidden ...e bottom, including many ...ked or sliced . . . as major ... baseball gets underway, ...n sticking as a New York ...ee fan . . . George W. ..., State Forester for 29 ...s, is retiring and I recall ... many fine forestry news ...ses he supplied to state ...ers.

* * *

..."The Poseidon Adventure" ...s among the top movies of ...72. It was authored by Paul ...llico and concerns a tragedy ...sea when a huge ocean ...r capsizes and sinks. I met ...ul Gallico about 1930 when ... young sports writer he ...e down to try fishing in the ...ntic from Wachapraque. ... I remember the incident he ... seasick, but managed to ...e out a classic account of his ... adventure. I helped him ... the story on the telegraph ...es from Onley, Virginia. ...ayway, wonder if that had ...thing to do with getting the ... for his successful book.

As a sign-off, a friend sent ... the following from the ...ank Good column in Wichita, ...nsas Eagle - Beacon:

..."...wish for each of you is ... you may have enough ...ppiness to keep you sweet; ...ugh trials to keep you ...ong; enough sorrow to keep ... human; enough failure to ... you humble; enough ...ccess to keep you eager; ...ugh friends to give you ...mfort; enough faith and ...rage in yourself, your ...siness and your country to ...nish depression; enough ...alth to meet your needs; ... enough determination to ...ke each year a better year.

* * *

Thanks for reading, see ya ...xt week.

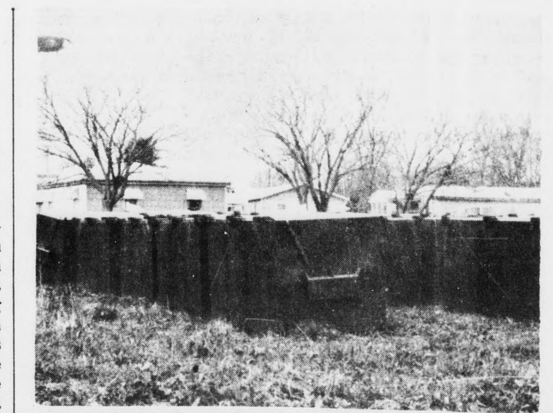

In the above picture you can see some of the 100 four cubic yard containers that have been purchased by Appomattox County to be used in the disposal of solid waste. July 1, 1973 has been set as the date for the new county landfill operation to be in effect.

Meeting Held Regarding Waste Disposal Program

On Thursday evening, March 29th, civic organization representatives and community leaders met at the Appomattox Town Office with Bill Slagle, Appomattox Town Manager, and members of the Appomattox County Board of Supervisors to have the county waste disposal program explained to them.

Tentative locations for the placement of the 100 four cubic yard containers were presented to the group of about 25 citizens and suggestions were made as to better locations for some of the containers. property owners are urged to cooperate with this program.

According to Mr. Slagle they will try to locate the containers at strategic points in Appomattox County, taking into consideration the population, bridge restrictions on the 15 ton vehicle that will be used to transport solid waste to the new county landfill, and will attempt to locate the containers at strategic points in Appomattox County, taking into consideration the population, bridge restrictions on the 15 ton vehicle that will be used to transport solid waste to the new county landfill, and will attempt to locate the containers in such a manner that residents will have to pass at least one or more of these containers when they travel to and from town.

Cont'd on page 4

APRIL 14TH DEADLINE FOR STATE TAGS

According to T. Hunter Dickerson, agent for State license tags for Appomattox County, the deadline for purchasing the 1973 state vehicle tags is Saturday, April 14, 1973, at 4:30 p.m.

If you have not purchased your state tags, please do so before the last day in order to avoid the rush.

Mason For 51 Years

Harry Garland Johnson, seated, was presented his fifty-year membership pin in April of 1972, after having had his left leg amputated and just prior to having his right leg amputated. W. Dean Conner, then Worshipful Master, presented Mr. Johnson his 50-year pin while he was a patient at the Medical Care Center in Lynchburg. Shown above with Mr. Johnson are, Mrs. Gladys P. Johnson, his wife and a member of the Eastern Star for 50 years; and Clifford Rodenizer, present Worshipful Master of Monroe Lodge 301 A. F. & A. M.

Mr. Johnson served as Master Mason, was twice Worthy Patron, and was raised to the degree of Worshipful Master some years ago.

Recieves 50 Year Pin

Howlette Burge Martin, center, was presented his fifty-year membership pin on Monday, April 2, 1973. Making the presentation of the pin were Clifford Rhodenizer, on the right, Worshipful Master, and W. Dean Conner, on the left, Chaplain of Monroe Lodge 301 A. F. & A. M.

Mr. Martin was raised to the degree Master Mason in the Monroe Masonic Lodge, Appomattox, on April 10, 1922. Stated Meeting Monroe Lodge 301

FARM BUREAU TO MEET APRIL 7TH

Appomattox County Farm Bureau will have their Spring Membership meeting Saturday night, April 7th, at the Parkway Restaurant at 6:30 p.m.

Speaker for the evening will be Alex Hamilton who is Legislative Director for the State Farm Bureau. All members are urged to attend.

As of now, according to an announcement from Earl T. Pickett, the Appomattox Farm Bureau is acting as the Better Business Bureau for the county.

There is no Better Business Bureau office in rural areas, therefore Farm Bureau took it on themselves to handle this as a community service.

Forms will be available at Farm Bureau office or through the County Secretary.

Senior Citizens Will Meet April 18th

Members of the lynchburg Senior Citizens Group will meet at the Memorial United Methodist Church on April 18th at 10:30 a.m. with a get-together following.

All senior adult members of the Methodist Church are invited and other area residents of this age group.

Those planning on staying after the meeting are asked to bring a bag lunch. Dessert and beverage will be provided by the church members.

PORK PRODUCERS MET IN MARCH

In March the Piedmont Pork Producers held their annual meeting in Farmville.

John Wilson of Appomattox County was re-elected to the Board of Directors for a two-year term for Appomattox County. Earl T. Pickett is also serving on the Board of Directors.

Invites Neighbors To Visit

Superintendent Bob Madden, Appomattox Court House National Historical Park Superintendent, issued a special invitation today for the residents of the Appomattox area to visit the park. Madden stated that the park is designating April 8 and 9 as "Park Neighbor Days" and encouraged the people of this area to revisit and become reacquainted with their park. The Park will be open from 8:30 a.m. until 5:00 p. m. each day, and the entrance fee will be waived on both days. A special feature offered on these two days only will be shown in the park theatre instead of the normal slide program at 9:00 a. m., 11:00 a. m. 1:00 p. m. and 3:00 p. m.

Madden noted that "April 9 has traditionally been a special day at the park since it is the date of the "Gentlemen's Peace" that ended the Civil War in 1865. The day has also served to commemorate our Founder's Day, for the park was officially established on April 10, 1940."

"This Park, said Madden, "is greatly indebted to the people of Appomattox for over 20 years of support. I hope this small event will allow us to say thank you to all the people who have helped this park over all these years."

When asked about the proposed Banjo Festival scheduled for Memorial Day week end, Madden commented, "I look forward to some good banjo music. I should mention, however, this, Banjo Festival is not being held at the park. As I understand it, the people who are sponsoring the Festival have arranged to use land just outside the park's boundary. I was informed that an admission fee will be charged for the Festival and this would prevent the use of any park land. The only fee that can legally be charged to park visitors is the present entrance fee called for by the Land Use and Water Conservation Act."

FEEDER PIG SALE HELD MARCH 27TH

Last Tuesday, March 27th, the South Central Virginia Feeder Pig Association held their annual meeting at Cedar Brook Rrestaurant in Farmville at 6:30 p.m.

New officers and directors were elected at this time. Garland Thomas will serve as resident, and Vice-President will be Oscar Knott, both of Charlotte County. Bobby Bryan of Buckingham was re-elected to serve as Secretary-Treasurer and Sales manager for Appomattox County; and Earl T. Pickett of Appomattox was elected for a three-year term on the Board of Directors.

The Virginia Feeder Pig Association operates the Farmville Feeder Pig Sale. They have a total of 233 members.

Last year in the Farmville State sale, they averaged selling 1200 pigs per month and ranked third in the State for number of pigs sold and price per pig.

In twelve sales last year, $369,700 worth of pigs were sold at the Farmville sale.

White Cane Day

Most folks know that the "White Cane" is a symbol of blindness. When we see someone carrying a White Cane, we are prepared to help.

Appomattox County citizens will have just such a chance to help the blind on April 13th and April 14th . . . when the Appomattox Lions Club will conduct their White Cane Days Sale. There is no set price for the lapel-size white cane you will be asked to buy . . . your contributions will be welcomed by the Appomattox Lions Club and used in their sight conservation projects.

If you have any old eyeglasses or hearing aids bring them to the sale stations.

Eye donor cards will be available for those wishing to donate their eyes on death so some blind person may see again. A copy of one of the eye donor cards can be found on another page of this newspaper.

See the next edition of the **TIMES-VIRGINIAN** for time and locations of the sales stations. Please give the Lions a helping hand.

Monroe Lodge 301 Stated Meeting

A stated communication will be held in Monroe Lodge 301 A. F & A. M. on April 9, 1973 at 8:00 p. m. for the dispatch of business and presentation of a sixty year pin. Cliff Rhodenizer Worshipful Master.

School Board To Meet April 10th

The regular monthly meeting of the School Board of Appomattox County, according to Eugene Peyton, Superintendent of Schools, has been set for Tuesday night, April 10 at 7 p.m. in the School Board Office.

F·R·C·C· Tournament

F. R. C. C. members are reminded that the closing date for registration for the member-member tournament is April 15, however the golf activities committee would like for you to register as early as possible.

Members desiring V.S.G.A. handicap cards should begin posting 18 hole scores on their card in the registration booth at the No. 1 tee. These scores are needed by Tony Guthrie, Handicap Chairman, to update your present card or to apply for one. Scorecards with the posted scores must be placed in the card box. In order that the 1973 handicap cards can be available to members participating in other golf activities outside the club, all scores for the initial request from V. S. G. A. must be posted no later

Cont'd on page 4

$2600 Fair Share Goal For County Cancer Crusade

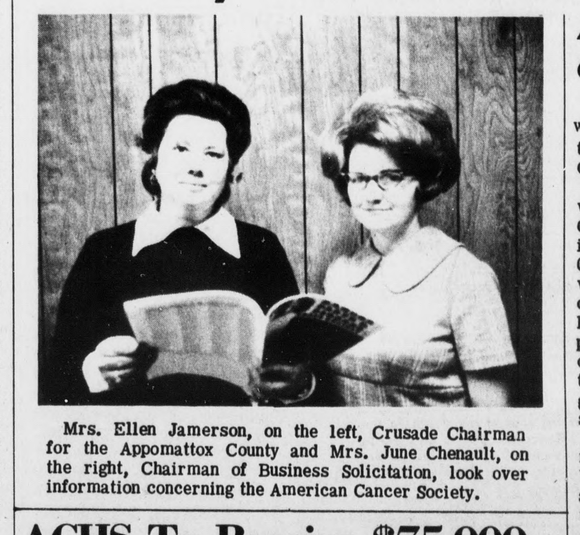

Mrs. Ellen Jamerson, on the left, Crusade Chairman for the Appomattox County and Mrs. June Chenault, on the right, Chairman of Business Solicitation, look over information concerning the American Cancer Society.

April Is Cancer Control Month

"We Believe Cancer can be wiped out in your Lifetime" is the theme of the 1973 Cancer Crusade in the state of Virginia.

During the month of April, which has been designated as Cancer Control Month by presidential proclamation, over 65,000 American Cancer Society volunteers in Virginia will be calling on their neighbors to leave information on the importance of an annual health checkup and to ask for contributions to the Society's programs for research, education, service and rehabilitation.

Crusade Chairman for Appomattox County this year is Mrs. W. E. (Bill) Jamerson who will also be serving as Chairman for the town solicitation.

According to Mrs. Jamerson the Fair Share Goal for our county has been set at $2600, the same goal we had last year. To date Appomattox County has never failed to reach its Fair Share Goal and with the help of lots of good volunteer workers Appomattox will reach its goal in 1973.

Cont'd on page 4

ACHS To Receive $75,000 For Construction Projects

According to the State Department of Education, Richmond, Virginia, the release of Literary Fund loans totaling $965,000 was approved for school construction projects in the state with $75,000 of the total amount going to Appomattox County Senior High School, now under construction.

The Governor's Task Force on School Finance, which was headed by Dr. J. Fred Young, has recommended a larger State role in financing compensa... education programs which are now funded largely by the federal government.

The State Board also was told by its Professional Relations Committee that the grievance procedure adopted for public school employees in January is being reviewed in light of concerns expressed by school board members and division superintendents. The Committee said it will gather additional information on the subject and a revised draft of the grievance procedure will be presented to the State Board at its meeting in May. No action was required on the committee's report.

Thirteen hundred public elementary schools and 470 high school shave been accredited by the State Board of Educa-

Cont'd on page 4

Retains AAFP Membership

Kansas City, Mo. -- Dr. Albert A. Fratrick, M. D., of Appomattox, has completed continuing education requirements to retain active membership in the American Academy of Family Physicians, the national association of family doctors. The Academy formerly was called the American Academy of General Practice.

The requirements call for members to complete a minimum of 150 hours of accredited continuing medical study every three years. Members become eligible for re-election at the end of the third year following their election to membership. The Academy, the country's second largest medical association, is the only national medical group that requires members to keep up with medical progress through continuing education.

The Academy, founded in 1947 and headquartered in Kansas City, Mo., was instrumental in the establishment of a new primary medical specialty in family practice in 1969. The new specialty is expected to increase the number of family physicians available to serve the public in the future. The Academy's continuing education program is the foundation of eligiblity for family doctors now in practice who apply for certification in the new specialty.

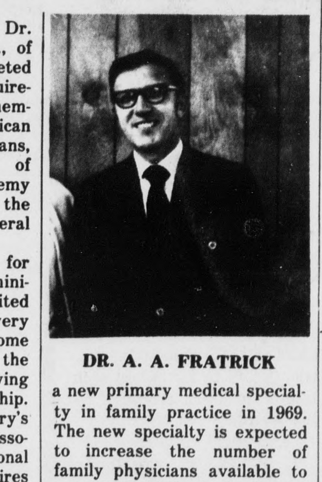

DR. A. A. FRATRICK

Will Attend Convention

Charles L. Crews, John T. Hall, Marvin J. House, Jr., Harry E. Ranson and Ralph D. Reynolds, all of Appomattox, will be delegates to the Woodmen of the World Life Insurance Society's Virginia Jurisdictional Convention, April 8-10, at the John Marshall Hotel, Richmond, it was announced Tuesday by Wilfred Weakley, Jr., Secretary of the local Woodmen Lodge Camp 71.

Edna Blackwell, Thelma Hughes and Ann M. Reynolds, all of Appomattox, will be delegates attending the convention from the WOW Grove 6073, as announced by Merle R.Nash, Secretary of the local Grove 6073.

Registration for the more than 225 delegates and officers, representing the 28,300 Virginia members, will open at 2 p.m., Sunday, on the Mezzanine.

Speakers at the Convention

Cont. on page 4

Pamplin Sets Date For Clean-Up

The Town Council of Pamplin voted to observe April 9th thru 20th as "Clean-Up Our Town Week."

Pickup by town truck will be Monday, Tuesday, Thursday and Friday of these two weeks. Mayor Williams urges everyone to participate in this campaign.

Bloodmobile Visit Nets 84 Units

At the last visit of the fiscal year for the Red Cross Bloodmobile in Appomattox on Tuesday at the Liberty Baptist Church, Jim Pugh and peyton Cumbie are seen as they donate a unit of their blood to this worthy cause.

In order to maintain the quota for Appomattox County, the goal was set at 96 units. We had to have that amount in order to be 100% in the blood program and at the visit on Tuesday only 84 units of blood were donated.